



FACE2FACE

MAKEUP AWARDS

beauty
expo australia

connecting australia's beauty industry

26 – 27 AUGUST 2017 ICC SYDNEY DARLING HARBOUR

BEAUTYEXPOAUSTRALIA.COM.AU

ABOUT FACE2FACE MAKEUP AWARDS

The Face2Face Makeup Awards are a highlight of the Australian makeup industry rewarding extraordinary makeup artists for their craft, creativity and passion. It is the must enter competition for any makeup artist serious about their career.

Beauty Editor of LAUD Magazine and 2014 ABIA's Makeup Artist of the Year, Becca Gilmartin, is our Awards Creative Director. Becca is one of Australia's favourite makeup artists, beauty writer and educator working with talents like Kimbra, Dannii Minogue, Antonia Kidman, Tara Moss to name a few; working across print editorial, advertising and television.

Judged by a top tier industry judging panel and with amazing prizes on offer, the awards are a launch pad to propel your makeup career to the next level.



"The platform for every kind of makeup artist to further explore their craft, push their own personal limits and display excellence on a national competition level not seen anywhere else in Australia."

BECCA GILMARTIN

Face2Face Makeup Awards
Creative Director

FACE2FACE MAKEUP AWARDS 2017 CATEGORIES

BRIDAL

The Modern Bride

Saturday 26th August | 10.30am

This category is designed for those Makeup Artists wishing to create a "MODERN BRIDE" makeup. The winner of this category will be the person who demonstrates excellence in creativity, makeup application skill and professionalism. The award is open to makeup artists anywhere in the world at any stage in their career.

FASHION CATWALK

Trend Prediction

Saturday 26th August | 3.00pm

This category is designed for those makeup artists wishing to create "2018 RUNWAY" inspired makeup. The winner of this category will be the person who demonstrates excellence in creativity, makeup application skill and professionalism. The award is open to makeup artists anywhere in the world at any stage in their career.

BODY ART

Art Is Life

Sunday 27th August | 8:30am

Create a full body paint inspired by an artist or artists who inspire you - Your artist can be a Painter, Sculptor, Musician, Contemporary... ANY type of artist. Let your Body Paint be homage to their work.

CREATIVE MAKEUP

The Club Kids of Sydney

Sunday 27th August | 10.30am

"The Club Kids were a group of young New York City dance club personalities led by Michael Alig and James St. James in the late 1980s and early 1990s. The group was notable for its members' flamboyant behaviour and outrageous costumes." (*Source Wikipedia) In this new category, create a modern 'Club Kid of Sydney' including creative makeup on the face and décolletage - be outrageous, be flamboyant!

BEAUTY EDITORIAL

My Beauty Brand

Imagine a world where you are about to launch your very own Makeup Brand. Create the first two beauty images that will advertise your brand in the pages of elite glossy magazines.

This category is sponsored by Laud Magazine. Laud Magazine is the new Australian Beauty Bible which celebrates the talent of Australian Makeup, Hair, Body Art and SPFX. The winning images will be published in a future issue of LAUD Magazine which has international distribution and the winner will be featured as LAUDs RISE artist for makeup.



FACE2FACE
MAKEUP
AWARDS

HOW TO ENTER

PLEASE ENTER ONLINE AT
BEAUTYEXPOAUSTRALIA.COM.AU/REGISTER

RULES AND REGULATIONS

Becca Gilmartin
Creative Director
0416 366 370
becca@beccagilmartin.com

ADMINISTRATIVE ENQUIRES

Philippa Shepherd
Content Coordinator
02 9422 2504
philippa.shepherd@reedexpo.com.au

BEAUTY EDITORIAL MANDATORY FORM 1

MAKEUP ARTIST DECLARATION

I declare that I have personally completed the makeup where states on the models in my photographic collection that is submitted as part of my entry. I agree upon, receipt of which is hereby acknowledged, consent that Beauty Expo Australia and media authorised by Beauty Expo Australia, may use the photographs and/or digital files submitted for the Face2Face Makeup Awards for the purpose of promotion and publication in whole or part thereof. I have also read the conditions of entry and agree to abide by them. I acknowledge my photographer is aware of this consent.

Name

Salon/Agency

Signature

Date

Name of Witness

Signature

Date

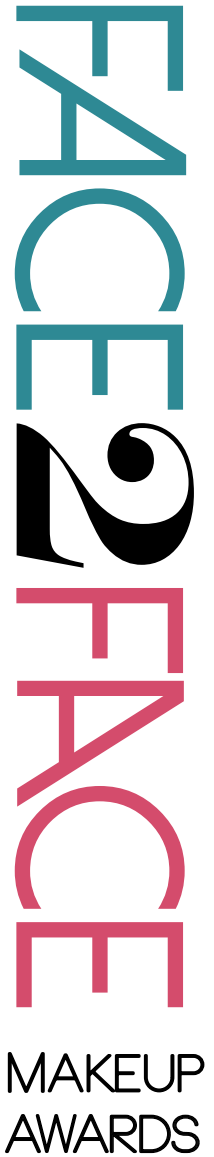

HOW TO ENTER

**PLEASE ENTER ONLINE AT
BEAUTYEXPOAUSTRALIA.COM.AU/REGISTER**

RULES AND REGULATIONS

Becca Gilmartin
Creative Director
0416 366 370
becca@beccagilmartin.com

ADMINISTRATIVE ENQUIRES

Philippa Shepherd
Content Coordinator
02 9422 2504
philippa.shepherd@reedexpo.com.au

BEAUTY EDITORIAL MANDATORY FORM 2
MODEL RELEASE FORM

I (as listed below)* agree upon, receipt of which is hereby acknowledged, consent that Beauty Expo Australia and media authorised by Beauty Expo Australia, may use the photographs and/or digital files submitted for the Face2Face Makeup Awards for the purpose of promotion and publication in whole or part thereof. I have also read the conditions of entry and agree to abide by them. (*Signature of modelling agency on behalf of model will also suffice.)

Model 1 Name	Signature
Model 2 Name	Signature
Hairstylist Name	Signature
Photographer Name	Signature
Date of Shoot	
*Entrant Name	
Entrant Signature	

CONSENT BY PARENT OR GUARDIAN IF PERSONS ARE LESS THAN 18 YEARS OF AGE.

As parent or guardian of the above named person, I consent to the above release and signature thereto and to the potential usage as set out above.

Name

Parent or Guardian Name

Signature

Date

Name

Parent or Guardian Name

Signature

Date

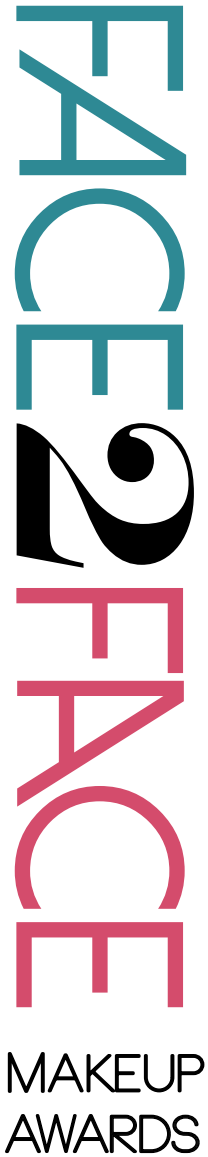

HOW TO ENTER

**PLEASE ENTER ONLINE AT
BEAUTYEXPOAUSTRALIA.COM.AU/REGISTER**

RULES AND REGULATIONS

Becca Gilmartin
Creative Director
0416 366 370
becca@beccagilmartin.com

ADMINISTRATIVE ENQUIRES

Philippa Shepherd
Content Coordinator
02 9422 2504
philippa.shepherd@reedexpo.com.au

GENERAL TERMS AND CONDITIONS 2017

RULES AND REGULATIONS

- 1 Entry is subject to the discretion of Beauty Expo Australia.
- 2 Entrants must provide their own model and equipment e.g. makeup, all products and any other necessary items required for their presentation.
- 3 The competition area will be set up on the exhibition floor, complete with tables, stools, wastebaskets and a cape to cover model's clothing. All other equipment is to be supplied by the entrant.
- 4 Judging time will take 15 to 20 minutes after each category is completed.
- 5 Judging criteria is available at www.beautyexpoaustralia.com.au
- 6 Body Art entrants: see brief on page 2. Entrants will be given 6 hours to apply makeup. This is a no nudity category. Models can wear a minimum of a g-string and nipple covers. Costumes encouraged. Hairstyling is to be completed before the competition.
- 7 Creative Makeup entrants: see brief on page 2. Models may be dressed to suit design. Hairstyling is to be completed before the competition.
- 8 The Modern Bride entrants will be given 45 minutes to design makeup. Models may be dressed to suit design.

Important Note: Competitors work within a restricted space, large bridal dresses with long trains and or veils are not permitted within the competition area. Hairstyling is to be completed before the competition.
- 9 Fashion/Catwalk see brief on page 2. Entrants will be given 45 minutes to design makeup. Models may be dressed to suit design. Hairstyling is to be completed before the competition.
- 10 Hair and styling should complement the overall look for your entry and can be completed before the competition.
- 11 Hair and styling does not exclusively need to be done by the makeup artist and can be done by another professional.
- 12 Whilst competitors will be judged on makeup only and no judging will be done on styling and hair individually. The 'over-all look' will be judged, taking into consideration makeup design choices for the models look.
- 13 Please prepare a mood board on display cardboard no bigger than A0 in size to be displayed during the competition. Your mood board should show images and/or drawings with what inspired you in your makeup design and anything else you see relevant to your entry including considerations to styling and hair. This will not affect your judging results, however will assist in your preparations and be on display whilst you are competing for spectators and judges to see.
- 14 Please prepare and include on your mood board a very brief description of the 'look' you are creating and a short description about yourself on an A4 piece of paper. This will be read by judges to understand the context of the look as well as background information about you as an artist and will minimise judge's questions to you as you apply makeup.
- 15 No assistance can be given to an entrant during the period of competition for preparation of model. Competitors must apply all makeup themselves entirely.
- 16 15. No makeup is to be applied to the model prior to the start of the competition, including false eyelashes. Models must arrive with clean skin. Contact lenses are permitted to be applied before competition where applicable.
- 17 All competitors must display strict hygiene standards in the application of makeup or points will be deducted.
- 18 Time limits must be followed and strictly adhered to. Please refer to individual category rules and regulations for more information.
- 19 The closing date for registering to enter is 5pm Monday 7th August, 2017. Places are limited.
- 20 To assist fellow competitors, noise and conversation level is to be kept to a minimum during competition time.
- 21 Advertising and promotion of businesses, salons or products is not permitted during the competition.
- 22 No smoking, drinking or eating will be permitted in the competition or preparation area.
- 23 The judge's decision is final. No correspondence will be entered into. All scoring will remain confidential to the Beauty Expo Australia organisers. Judges will be available in the competition area after the Makeup HUB Stage Awards presentation for any verbal feedback you may like to seek, with the intention of career development.
- 24 Each entrant is responsible for cleaning their work station afterwards and leaving the area how they found it.
- 25 Failure to follow competition rules and guidelines will result in disqualification.

FACE
OF
FASHION
MAKEUP
AWARDS

BEAUTY EDITORIAL (PHOTOGRAPHY)

MY BEAUTY BRAND

Imagine a world where you are about to launch your very own Makeup Brand. Create the first two beauty images that will advertise your brand in the pages of elite glossy magazines.

RULES AND REGULATIONS

- 1 Entry is subject to the discretion of Beauty Expo Australia.
- 2 Photography must be produced in the awards period – August 2016 to August 2017. This photography must not have been published prior to judging in print nor on any social media outlets. 2b. The winning images will remain exclusive images for publication in LAUD Magazine until the next issue is out. LAUD magazine reserves the right to choose to print the winning images online or in print and/or commission a Rise editorial with the winner.
- 3 Judging will occur during Beauty Expo, 26th and 27th August 2017. Winners will be announced at the Makeup HUB, Sunday 27th August 2017 at 3.00pm.
- 4 Entrant's presence at the expo is not required but encouraged. This will not affect judging.
- 5 All work submitted for the Face2Face Makeup Awards Beauty Editorial category must solely be the work of the entrant, except where specified. Hair styling can be completed by a third party.
- 6 All work is accepted in good faith and any entrants found to be abusing this will be automatically disqualified.
- 7 The model release and relevant declaration forms must be completed and signed by all parties and be included with your submission.
- 8 Please note: You must register your entry online by 5pm Monday 7th August, 2017. PLUS the submission deadline for the printed and mounted photography collections is 5pm Friday 11th August 2017.
- 9 The deadline for entry, payment and submissions is final. Entries will not be accepted after the stated date and disqualification will apply.
- 10 Judging criteria is available at www.beautyexpoaustralia.com.au.
- 11 Hair and styling should complement the overall look for your entry. Hair and styling does not exclusively need to be done by the makeup artist and can be done by another professional. Whilst competitors will be judged on makeup only and no judging will be done on styling and hair individually, the over-all look' will be judged taking into consideration makeup design choices for the models look.
- 12 It is your responsibility to package your submission properly so that it is not damaged in the courier or postage system. Beauty Expo

Australia accepts no responsibility for submissions which may become lost in the mail and will not be liable for any loss or damage to your entry.

- 13 For logistical purposes after the competition, entries will not be returned to the entrant and all information will be commercially and responsibly destroyed.
- 14 The Judge's decision is final. No correspondence will be entered into. All scoring will remain confidential to Beauty Expo Australia organisers. Judges will be available in the competition area after the Main Stage awards presentation for any verbal feedback you may like to seek, with the intention of career development.
- 15 Failure to follow competition rules and guidelines will result in disqualification.
- 16 Any entrant who is disqualified will be notified.

BEAUTY EDITORIAL PHOTOGRAPHIC REQUIREMENTS

- 1 You are required to submit as part of your submission, two photographs to form one beauty story.
 - 2 Photographic images should be shot taking into consideration the brief on page 2.
 - 3 Professional photographers, stylists and hairdressers can be used.
 - 4 No branding is allowed on any image.
 - 5 All photographs must be in portrait format, A4 in size and mounted on mount cardboard exactly to the print trim with no mount cardboard border.
 - 6 3mm is the required maximum thickness – no foam, core wood, core flute or MDF is to be used.
- For your convenience our external partner Kwik Kopy are offering our competitors a new service to ensure photos are printed and mounted to the competition required specifications and to also make it a little easier for you!
- Please contact Julie Moya at mail@kwikkopychatswood.com.au or call 02 9419 0700 if you wish to use this service.
- 7 Full photography credits are to be provided on a label on the back of the mount board i.e. makeup artist hairstylist, stylist, photographer etc.
 - 8 Include one CD of your photographic images in high resolution 300dpi RGB and CMYK JPEG format. Clearly label the CD

with your details plus thumbnails of your images on the CD cover. Include your name on the digital file codes for easy identification e.g. 1-jane-smith.jpg, 2-jane-smith.jpg, etc.

- 9 The CD will remain the property of Beauty Expo Australia. The images may be used for promotion of Beauty Expo Australia, altered or in its original form.
- 10 Please complete Beauty Editorial Mandatory Form 1 – Makeup Artist Declaration and Beauty Editorial Mandatory Form 2 – Model Release Form.
- 11 Please send your submission (photography collection CD and Mandatory Forms) using the address details below. Your submission (photography collection) must be received by 5pm Friday 11th August, 2017.

Postal Address

Beauty Expo Australia
Face2Face Makeup Awards 2017
Locked Bag 7777, Chatswood DC,
NSW 2067, Australia.

Courier Address

Beauty Expo Australia
Face2Face Makeup Awards 2017
Tower 2, Level 1, 475 Victoria Ave,
Chatswood, NSW 2067, Australia.



MAKEUP AWARDS

FASHION/CATWALK

TREND PREDICTION

This category is designed for those makeup artists wishing to create “2018 RUNWAY” inspired makeup (Brief on page 2). The winner of this category will be the person who demonstrates excellence in creativity, makeup application skill and professionalism. The award is open to makeup artists anywhere in the world at any stage in their career.

RULES AND REGULATIONS

- 1 Entry is subject to the discretion of Beauty Expo Australia
- 2 Time: Saturday 26th August 2017 at 3:00pm – 3:45pm (45 minutes competition time)
- 3 Entrants must provide their own model and equipment e.g. makeup, all products and any other necessary items required for their presentation.
- 4 The competition area will be open to entrants for set up half an hour before competition start time.
- 5 The competition area will be set up on the exhibition floor, complete with tables, stools, wastebaskets and a cape to cover model's clothing. All other equipment is to be supplied by the entrant.
- 6 Judging time will take 15 to 20 minutes after the category is completed and the winners will be announced Saturday 26th August 2017 at 4:15pm on the Makeup HUB Stage.
- 7 Judging criteria is available at www.beautyexpoaustralia.com.au
- 8 Airbrushing is permitted in all categories. You must advise competition Creative Director, Becca Gilmartin if you plan to use a compressor no later than one week prior to the competition for logistic purposes. Failure to do so will result in no power being available and you will need to use alternative application methods.
- 9 You will be given 45 minutes to design makeup. Models may be dressed to suit design. Important Note: Competitors work within a restricted space, overly large bridal dresses with long trains and or veils for example are not permitted within the competition area. Hairstyling can be completed before the competition.
- 10 Hair and styling should complement the overall look for your entry and can be done prior to the competition. Hair and styling does not exclusively need to be done by the makeup artist and can be done by another professional. Whilst competitors will be judged on makeup only and no judging will be done on styling and hair individually. The 'over-all look' will be judged taking into consideration makeup design choices for the models look.
- 11 Please prepare a mood board on display cardboard no bigger than A0 in size to be displayed during the competition. Your mood board should show images and/ or drawings with what inspired you in your makeup design and anything else you see relevant to your entry including considerations to styling and hair. This will not affect your judging results, however will assist in your preparations and be on display whilst you are competing for spectators and judges to see.
- 12 Please prepare and include on your mood board a very brief description of the 'look' you are creating and a short piece about yourself on an A4 piece of paper. This will be read by judges to understand the context of the look as well as background, information about you as an artist and will minimise judge's questions to you as you apply makeup.
- 13 Please note that this is an 'INSPIRED' look, not a replication. Be original with your design. Do not copy a "look" or "design" already created on the runway. You will be judged on your application technique, originality and how well you have interpreted current trends.
- 14 No assistance can be given to an entrant during the period of competition for preparation of model. Competitors must apply all makeup themselves entirely.
- 15 No makeup is to be applied to the model prior to the start of the competition, including false eyelashes. Models must arrive with clean skin.
- 16 All competitors must display strict hygiene standards in the application of makeup or points will be deducted.
- 17 Time limits must be followed and strictly adhered to.
- 18 The closing date for registering to enter is 5pm Monday 7th August 2017.
- 19 To assist fellow competitors, noise and conversation level is to be kept to a minimum during competition time.
- 20 Advertising and promotion of businesses, salons or products is not permitted during the competition.
- 21 No smoking, drinking or eating will be permitted in the competition or preparation area.
- 22 The Judge's decision is final. No correspondence will be entered into. All scoring will remain confidential to the Beauty Expo Australia organisers. Judges will be available in the competition area after the Main Stage awards presentation for any verbal feedback you may like to seek, with the intention of career development.
- 23 Each entrant is responsible for cleaning their working station afterwards and leaving the area how they found it.
- 24 Failure to follow competition rules and guidelines will result in disqualification.

FACE
OF
FASHION
MAKEUP
AWARDS

BRIDAL

THE MODERN BRIDE

This category is designed for those Makeup Artists wishing to create a “MODERN BRIDE” makeup. The winner of this category will be the person who demonstrates excellence in creativity, makeup application skill and professionalism. The award is open to makeup artists anywhere in the world at any stage in their career.

RULES AND REGULATIONS

- 1 Entry is subject to the discretion of Beauty Expo Australia
- 2 Time: Saturday 26th August 2017 at 10:30am – 11:15am (45 minutes competition time).
- 3 Entrants must provide their own model and equipment e.g. makeup, all products and any other necessary items required for their presentation.
- 4 The competition area will be open to entrants for set up half an hour before competition start time.
- 5 The competition area will be set up on the exhibition floor, complete with tables, stools, wastebaskets and a cape to cover model's clothing. All other equipment is to be supplied by the entrant.
- 6 Judging time will take 15 to 20 minutes after the category is completed and the winners will be announced Saturday 26th August 2017 at 12.00pm on the Makeup HUB Stage.
- 7 Judging criteria is available at www.beautyexpoaustralia.com.au
- 8 Airbrushing is permitted in all categories. You must advise competition Creative Director, Becca Gilmartin if you plan to use a compressor no later than one week prior to the competition for logistic purposes. Failure to do so will result in no power being available and you will need to use alternative application methods.
- 9 You will be given 45 minutes to design makeup. Models may be dressed to suit design. Important Note: Competitors work within a restricted space, overly large bridal dresses with long trains and or veils are not permitted within the competition area. Hairstyling can be completed before the competition.
- 10 Hair and styling should complement the overall look for your entry and can be pre-done. Hair and styling does not exclusively need to be done by the makeup artist and can be done by another professional. Whilst competitors will be judged on makeup only and no judging will be done on styling and hair individually. The “overall look” will be judged taking into consideration makeup design choices for the models look.
- 11 Please prepare a mood board on display cardboard no bigger than A0 in size to be displayed during the competition. Your mood board should show images and/ or drawings with what inspired you in your makeup design and anything else you see relevant to your entry including considerations to styling and hair. This will not affect your judging results, however will assist in your preparations and be on display whilst you are competing for spectators and judges to see.
- 12 Please prepare and include on your mood board a very brief description of the ‘look’ you are creating and a short description about yourself on an A4 piece of paper. This will be read by judges to understand the context of the look as well as background information about you as an artist and will minimise judge's questions to you as you apply makeup.
- 13 No assistance can be given to an entrant during the period of competition for preparation of model. Competitors must apply all makeup themselves entirely.
- 14 No makeup is to be applied to the model prior to the start of the competition, including false eyelashes. Models must arrive with clean skin.
- 15 All competitors must display strict hygiene standards in the application of makeup or points will be deducted.
- 16 Time limits must be followed and strictly adhered to.
- 17 The closing date for registering to enter is 5pm Monday 7th August 2017.
- 18 To assist fellow competitors, noise and conversation level is to be kept to a minimum during competition time.
- 19 Advertising and promotion of businesses, salons or products is not permitted during the competition.
- 20 No smoking, drinking or eating will be permitted in the competition or preparation area.
- 21 The Judge's decision is final. No correspondence will be entered into. All scoring will remain confidential to Beauty Expo Australia organisers. Judges will be available in the competition area after the Makeup HUB Stage awards presentation for any verbal feedback you may like to seek, with the intention of career development.
- 22 Each entrant is responsible for cleaning their work station afterwards and leaving the area how they found it.
- 23 Failure to follow competition rules and guidelines will result in disqualification.



MAKEUP
AWARDS

BODY ART

ART IS LIFE

Create a full body paint inspired by an artist or artists who inspire you - Your artist can be a Painter, Sculptor, Musician, Contemporary... ANY type of artist. Let your Body Paint be a homage to their work. The inspiration is up to you and this non nudity body paint will be judged for overall concept technique and creativity. Brush, sponge and air brush techniques can be used. Let your creativity go wild. The award is open to makeup artists at any stage in their career from around the world.

RULES AND REGULATIONS

- 1 Entry is subject to the discretion of Beauty Expo Australia
- 2 Time: Sunday 27th August, 2017 at 8:30am – 2:30pm
- 3 Entrants must provide their own Model and equipment e.g. makeup, all products and any other necessary items required for their presentation.
- 4 The competition area will be set up on the exhibition floor; complete with tables, stools, wastebaskets and a cape to cover model's clothing where applicable. All other equipment is to be supplied by the entrant.
- 5 The competition area will be open to entrants for set up half an hour before competition start time.
- 6 You are required to supply a drop sheet if you are creating with any products that may spill onto the floor.
- 7 A shower is available for models requiring immediate product removal. Alternatively the area behind main stage can also be used for general makeup removal.
- 8 Judging time will take 15 to 20 minutes after the category is completed and the winners will be announced Sunday 27th August 2017 at 3.00pm on the Makeup HUB Stage.
- 9 Judging criteria is available at www.beautyexpoaustralia.com.au .
- 10 Airbrushing and prosthetics are permitted. You must advise the competition Creative Director, Becca Gilmartin if you plan to use a compressor no later than one week prior to the competition for logistic purposes. Failure to do so will result in no power being available and you will need to use alternative application methods.
- 11 Entrants will be given six hours to apply makeup. Models may be dressed to suit design. No nudity is allowed in this category. Models can wear a minimum of a g-string and nipple covers. Hair can be completed before the competition.
- 12 Hair and styling/costumes should complement the overall look for your entry and can be pre-done. Hair and styling does not exclusively need to be done by

- the makeup artist and can be done by another professional. Whilst competitors will be judged on makeup application only and no judging will be done on styling and hair individually. The 'overall look' will be judged taking into consideration makeup design choices for the models look.
- 13 Please prepare a mood board on display cardboard no bigger than A0 in size to be displayed during the competition. Your mood board should show images and/or drawings with what inspired you in your makeup design and anything else you see relevant to your entry including considerations to styling and hair. This will not affect your judging results, however will assist in your preparations and be on display whilst you are competing for spectators and judges to see.
 - 14 Please prepare and include on your mood board a very brief description of the 'look' you are creating and a short description about yourself on an A4 piece of paper. This will be read by judges to understand the context of the look as well as background information about you as an artist and will minimise judge's questions to you as you apply makeup.
 - 15 No assistance can be given to an entrant during the period of competition for preparation of model. Competitors must apply all makeup themselves entirely.
 - 16 Your makeup application is not limited to the face but must be complete within the 4 hour timeframe.
 - 17 You will be judged on your application quality and no application method has more advantage than another.
 - 18 No makeup is to be applied to the model prior to the start of the competition, including false eyelashes. Models must arrive with clean skin. Contact Lenses are allowed to be applied prior to competition.
 - 19 All competitors must display strict hygiene standards in the application of makeup or points will be deducted.
 - 20 Time limits must be followed and strictly adhered to.

- 21 The closing date for registering to enter is 5pm Monday 7th August 2017.
- 22 To assist fellow competitors, noise and conversation level is to be kept to a minimum during competition time.
- 23 Advertising and promotion of businesses, salons or products is not permitted during the competition.
- 24 No smoking, drinking or eating will be permitted in the competition or preparation area.
- 25 The Judge's decision is final; no correspondence will be entered into. All scoring will remain confidential to the Beauty Expo Australia organisers. Judges will be available in the competition area after the Main Stage awards presentation for any verbal feedback you may like to seek, with the intention of career development.
- 26 Each entrant is responsible for cleaning their work station afterwards and leaving the area how they found it.
- 27 Failure to follow competition rules and guidelines will result in disqualification.

FACE
OF
THE
FUTURE
MAKEUP
AWARDS